Pigeon Forge Parks and Recreation

Fall 2018

Program Guide

Table of Contents

Staff Directory	3
Parks & Rec Policies	4
Parks	5
Playgrounds and Pavilions	6
Pigeon Forge Greenway	7
Pigeon Forge Community Center	8-9
Aquatics	10-11
Wellness Programs	12-13
Bowling Center	14
Child Care Center	15
Children's Programs	16
Adult Programs	17
Special Events	18
Athletics	19

Staff Directory

City Manager: Earlene Teaster

Assistant City Manager: Eric Brackins

Council Members: David Wear, Mayor: Kevin McClure, Vice-Mayor:
Tony Watts, Commissioner: Jay Ogle, Commissioner: Ken Maples, Commissioner

Administration: 865-429-7373

Lanny Goodwin, CPRP, Parks and Recreation Director - lgoodwin@cityofpigeonforgetn.gov
Susan Smelcer, Finance Assistant - ssmelcer@cityofpigeonforgetn.gov

Pigeon Forge Community Center 865-429-7373

Jacob Cave, CPRP, Community Center Manager - jcave@cityofpigeonforgetn.gov

Diane Dykes, Front Desk Manager - ddykes@cityofpigeonforgetn.gov

Margaret Cole, Childcare Manager - mcole@cityofpigeonforgetn.gov

Aquatics:
Amanda Singleton, Aquatics Manager - asingleton@cityofpigeonforgetn.gov
Sarah Brackins, Aquatics Assistant Manager

Bowling Center:
Wayne Clopton, Bowling Center Manager - wclopton@cityofpigeonforgetn.gov
Robby Rivera, Bowling Center Assistant Manager

LeConte Medical Center Wellness Center - 865-908-9248
Rissa Andres, Wellness Supervisor - candres@CovHlth.com

City Parks: 865-428-3113
Tom Garner, CPRP, Parks Superintendent - tgarner@cityofpigeonforgetn.gov

Athletics and Recreation Programs: 865-617-8831
Dave Anderson, CPRP, Recreation Superintendent - danderson@cityofpigeonforgetn.gov
Ben Vaughan, Athletics/Concessions Supervisor - bvaughan@cityofpigeonforgetn.gov
Spencer Williams, Outdoor Program Supervisor - swilliams@cityofpigeonforgetn.gov
Austin McCarter, Program Supervisor - amccarter@cityofpigeonforgetn.gov

City of Pigeon Forge Website: www.cityofpigeonforge.com

Pigeon Forge Parks and Recreation

Parks & Rec Policies

Pigeon Forge Parks and Recreation Mission Statement:

To provide Parks, Recreation, Open Space, and Greenways for the enjoyment of our residents and visitors while focusing on Wellness and Fitness, Social Equity, Conservation, and Tourism.

Pigeon Forge Parks and Recreation Child Supervision Guidelines

- Children in strollers or car seats are not permitted in any activity area except on the walking track.
- Family locker rooms are available.
- Children under the age of 10 must have a parent or adult (over the age of 18) provide supervision while using the facility.
- Children under the age of 10 do not need parental supervision if participating in a Pigeon Forge Parks and Recreation Program.
- Children under the age of 14 may not attend adult classes.
- Children must be 14 years of age or older to utilize the LeConte Wellness Fitness Center or be accompanied by a parent or legal guardian of at least 18 years of age.

* NOTE: There is a fee based Child Care Facility provided for children ages 1-9 for daily guests of the community center. There is no charge to community center members for this service.

Community Center Membership Refund Policy

Transfer: Should a resident member be transferred outside a 50 mile radius of Pigeon Forge, they will be entitled to a partial refund. Requests must be submitted in writing and will be prorated from the day of the request. Verification of new address is required.

Illness, Injury, or Death: Should a member be unable to utilize the facility due to illness, injury, or death, they (or a designated member of their family), will be entitled to a partial refund. Requests must be submitted in writing and will be prorated from the date of the request. Verification of illness, injury, or a death certificate will be required. There is a $5.00 fee for processing any refund request which will be deducted from the refunded amount at the time of processing. No refunds will be issued with less than three months remaining on a membership.

City of Pigeon Forge Access Statement

It is the policy of the City of Pigeon Forge not to discriminate on the basis of race, color, national origin, age, sex or disability in its hiring and employment practices, or in admission to, or operation of, its programs, services, activities and facility usage.
If you need special accommodations for program participation, please contact our office by phone (865) 429-7373, or in writing to: Department of Parks and Recreation, PO Box 605, Pigeon Forge, TN 37868-0605. we will be happy to assist with your special needs. An ADA Complaint form can be found on the City of Pigeon Forge's Website, www.cityofpigoenforge.com if any needs have not been met.

Parks

Wear Farm Park

623 Wears Valley Rd

Wear Farm City Park is a beautiful facility that serves as the main park for the City of Pigeon Forge. It features the following facilities:

- Five 300' lighted softball/baseball fields
- One lighted football field
- One multi-purpose field
- Two playgrounds
- Two pavilions
- Walking trails
- Basketball courts
- Two concession stand/restroom buildings

City Park

170 Community Center Drive

Pigeon Forge City Park is home to the Pigeon Forge Community Center, including the indoor and outdoor pools, outdoor tennis courts, a playground and a one mile looped greenway trail including The Riverwalk Greenway Trailhead. The Pigeon Forge Boys and Girls Club is also connected to City Park.

City Park Amenities Include:

- Pigeon Forge Community Center
- Indoor and Outdoor Pool
- Outdoor Tennis Courts
- Outdoor Volleyball Court
- Pigeon Forge Public Library
- 1 lighted pavilion
- 1 mile lighted walking trail
- Pre-School Playground

Patriot Park

186 Old Mill Avenue

Patriot Park is home to many activities year round, including the Winterfest lights, 4th of July fireworks, and Patriot Festival. In addition to the special events, Patriot Park is also the site of memorials for local individuals that served in the Armed Forces.

Patriot Park is a 16-acre park consisting of:

- 1 lighted pavilion
- .5 mile lighted walking trail
- 16 picnic tables
- 1 lighted Gazebo
- 18 park benches

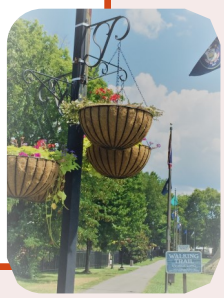

Playgrounds and Pavilions

Pavilion Rental Rules:

- **Please call 865-429-7373 to make reservations for any of the City of Pigeon Forge Pavilions.**
- **Pavilions can only be reserved from March 1 through October 31.**
- **Pavilions are available on a first-come, first-served basis when not reserved.**
- **You may call to reserve a pavilion for the current year beginning in January.**
- **There is no alcoholic beverages or amplified music permitted and all property must be returned to its original condition when finished using the pavilion.**

Wear Farm Playground

The Wear Farm Playground is located beside Pavilion 1 at Wear Farm Park and is designed for children up to 12 years old.

Rotary Inclusive Discovery Playground

Pigeon Forge's newest playground, the Discovery playground located beside Pavilion 2 at Wear Farm Park is designed for children up to age 12 and is fully accessible for children with special needs.

Patriot Park Gazebo

This picturesque gazebo is located at Patriot Park and overlooks the Little Pigeon River. It is a favorite location for small weddings and ceremonies.

Tennis Playground

This playground is located behind the Community Center and beside the tennis courts. It is a small playground designed for children 2-5 years old.

Wear Farm Pavilion 1

Pavilion 1 is located at Wear Farm Park. It has 10 picnic tables, a grill , electrical outlets and lighting.

Wear Farm Pavilion 2

Pavilion 2 is located at Wear Farm Park. It has 8 picnic tables, a grill, electrical outlets and lighting.

Patriot Park Pavilion

This pavilion is located beside Patriot Park overlooking the Little Pigeon River. It has 6 picnic tables, a grill, lighting and is **only available on a first-come, first-served basis.**

Tennis Pavilion

This pavilion is located behind the Pigeon Forge Community Center and has 6 picnic tables, a grill and electrical outlets.

Pigeon Forge Greenway

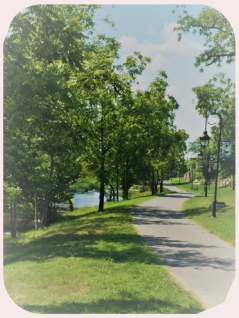

Pigeon Forge Greenway

The beautiful Pigeon Forge Greenway System includes over 6 miles of trails and connects visitors and residents to several important landmarks around Pigeon Forge. These include Dollywood attractions, The Island in Pigeon Forge, The LeConte Convention Center, Patriot Park and additional access points to various restaurants, attractions, and lodging along the way. There is also a Greenway Trail located at Wear Farm Park. Restroom facilities are available at the Pigeon Forge Community Center, The Island in Pigeon Forge, Patriot Park and Wear Farm Park. Several biking and walking programs will take place on the Pigeon Forge Greenway. Please call the Pigeon Forge Community Center at 865-429-7373 for more information.

Wear Farm Greenway

The Wear Farm Greenway is located off Wear's Valley Road and is located at Wear Farm Park. This section includes over 1 mile of trail and wraps around the baseball complex, football field and playgrounds and follows along Waldens Creek at the back of the park. It is a great trail to utilize while the kids are playing!

Riverwalk Greenway

The Riverwalk Greenway is a 4 mile section and is the central spine of the Pigeon Forge Greenway System. This beautiful section of trail includes a one mile loop around the old City Park, a half mile loop around Patriot Park and a 2.5 mile section that follows the West Prong of the Little Pigeon River.

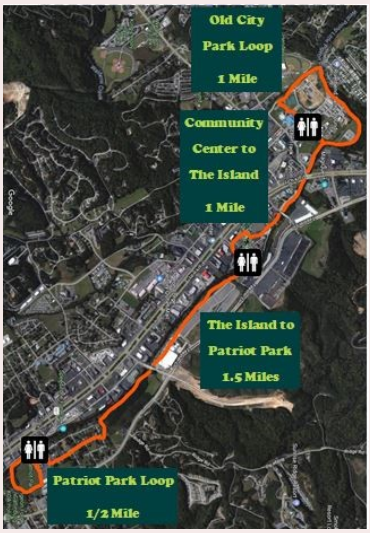

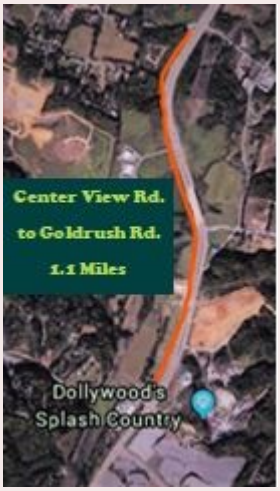

Veterans Blvd Greenway

The Veterans Blvd Greenway is a connector trail joining the Sevierville Greenway System at Center View Road, traveling 1.1 miles along Veterans Blvd and ending at Goldrush Road, across the street from Dollywood's Theme Park, Splash Country and DreamMore Resort.

Greenway Route

The Island in Pigeon Forge

The Pigeon Forge Greenway runs directly through The Island in Pigeon Forge. Follow the large sidewalk in front of the Margaritaville Island Inn parking area, travel across both bridges at The Island and the Riverwalk Greenway will reconnect at the main parking area of The Island.

Pigeon Forge Community Center

This 86,000 square foot facility includes 3 full basketball courts, 2 racquetball courts, a 5,000 square foot wellness center, an aerobics room, both indoor and outdoor pools, a bowling center, a childcare center, meeting rooms, and a suspended walking track.

Hours of Operation:

Monday - Friday: 6 a.m. - 9 p.m.

Saturday: 8 a.m. - 6 p.m.

Sunday: 1 p.m. - 6 p.m.

Daily Fees :

Daily Guest Fee to Enter: Sevier Co. Resident	$ 6.00
Daily Guest Fee to Enter: Non-Resident	$ 8.00
Weekly Guest Pass: Anyone	$30.00
30-Day Guest Pass: Anyone	$50.00

Terms:

Pigeon Forge: A person living within the city limits of Pigeon Forge.

Worker: A person who does not live within the Pigeon Forge city limits, but works within the city limits of Pigeon Forge.

Sevier County: A person living within Sevier County, but outside the city limits of Pigeon Forge.

Non-Resident: A person living outside Sevier County.

Family: Includes only head of household, spouse, and dependent children under 18 or under 22 if the child is a full-time student.

Pricing does not include applicable sales tax.

Yearly Membership Fees:

Pigeon Forge Family (up to 4 members):	$100.00
Each additional member over 4 members:	$ 5.00
Pigeon Forge Student: Full-time Student under 22 years old living at home	$ 25.00
Pigeon Forge Adult: 18-54 years old	$ 50.00
Pigeon Forge Senior: over 54 years old	$ 45.00
Pigeon Forge Senior Couple: married and both over 54 years old	$ 75.00
Worker Family (up to 4 members):	$125.00
Each additional member over 4 members:	$ 7.50
Worker Student: Full-time student under 22 years old living at home	$ 35.00
Worker Adult: 18-54 years old	$ 75.00
Worker Senior: over 54 years old	$ 55.00
Worker Senior Couple: 55 years old and up	$ 90.00
Sevier County Family (up to 4 members)	$200.00
Each additional member over 4 members:	$ 10.00
Sevier County Student: Full-time student under 22 years old living at home	$ 50.00
Sevier County Adult: 18-54 years old	$100.00
Sevier County Senior: over 54 years old	$ 90.00
Sevier County Senior Couple: married and both over 54 years old	$180.00
Non-Resident Family (up to 4 members)	$240.00
Each additional member over 4 members:	$ 12.00
Non-Resident Student: Full-time student under 22 years old living at home	$ 60.00
Non-Resident Adult: 18-54 years old	$120.00
Non-Resident Senior: over 54 years old	$108.00
Non-Resident Senior Couple: married and both over 54 years old	$216.00

Pigeon Forge Community Center

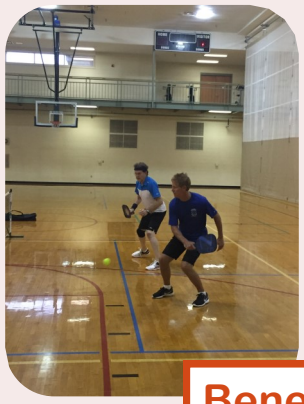

865-429-7373

Benefits of a Community Center Membership

Unlimited access to:

- Indoor Pool
- Outdoor Pool (seasonal)
- Basketball Courts
- LeConte Wellness Center
- Indoor Walking Track (1/10 mile)
- Racquetball Court
- Wallyball Court

All Water Aerobics Classes Included

All Group Fitness Classes Included

Open Adult Coed Pickleball Included

Aquatics

Hours of Operation

Monday-Friday	8-11 a.m.	Lap & exercise swim only
	11 a.m. - 8 p.m.	Open swim & lap swim
Tuesday & Thursday	6:30-8:00 a.m.	Early Bird lap swim
Saturday	10 a.m. - 5:30 p.m.	Open swim & lap swim
Sunday	1 p.m. - 5:30 p.m.	Open swim & lap swim

Admission to the indoor pool is included with your membership or daily fee to the community center.

Early Bird Lap Swim

Join us every **Tuesday and Thursday** mornings from **6:30-8:00 a.m.** for early bird lap swim. Perfect time to swim before work!

Private Pool Parties

The Pigeon Forge Indoor pool is available for private pool parties every Saturday evening from 6-8 p.m. The cost is $150.00 per reservation and there is a maximum of 50 people per party. Reservation fee must be paid a minimum of 24 hours in advance. Please call 865-429-7373 to make a reservation.

Water Aerobics Schedule

Monday	Tuesday	Wednesday	Thursday	Friday
10:00 a.m. Aquacize	10:30 a.m. Just My Speed	10:00 a.m. Move it and Lose It	10:30 a.m. Just My Speed	10:00 a.m. Aqua Mixer
	6:00 p.m. Move it and Lose it		6:00 p.m. Move it and Lose It	

Aquacize - This class is a 45 minute, high intensity class that focuses on a full body workout and is designed to strengthen and tone muscles while increasing cardio-respiratory endurance.

Just My Speed - This is a 30 minute, mild intensity class which includes an introduction to water aerobics and water exercise.

Move it and Lose it - This is a 45 minute class with medium level intensity that incorporates a variety of optional equipment to maximize your water workout.

Aqua Mixer - This is a 45 minute class with medium level intensity that includes a mix-up of games, music, and equipment making it a fun and stress-free workout.

Aquatics

SAC Sevier Aquatic Club

The Pigeon Forge Community Center is partnering with the Sevier Aquatic Club to provide children with an opportunity to further their swimming skills. SAC practice is Monday, Tuesday and Thursday from 5:30-7:30 p.m. Please call the Pigeon Forge Community Center for more information on how to join.

Swim Lessons

Please call the Pigeon Forge Community Center at 865-429-7373 for lesson times and dates.

Parent and Me (ages 6 months- 2 years) - A class designed for a non-swimmer and parent to accompany them in the water. This class will include a combination of water exercise and learn to swim techniques.

Preschool Swim Class (Ages 3-4)- A class designed for preschool children that will include basic swim strokes and water safety.

Swim Lessons (Ages 5-6) (Ages 7&up) - A multi-level program designed to teach swimming skills and strokes along with water safety. Levels range from beginner to advanced with a focus on rotary breathing, stroke development and stroke technique.

Private Swim Lessons are available upon request by calling 865-429-7373 Ext. 18

Pigeon Forge High School Swim Team

Practices are held Monday, Tuesday, Thursday and Fridays from 3:30-5:00 p.m. beginning in October. Three swim meets are held at the Community Center each season in preparation for the KISL District and TISCA State Swim Meets.

Mermaid Class

Have you ever wanted to learn how to swim like a mermaid? Let our instructors show you how! This mermaid class is for anyone interested in learning this new, fun way to swim! The class will be held Saturday mornings starting in October from 10:30-11:30 a.m. Bring your own tail or we will provide you with one. Please call 865-429-7373 for more information.

Wellness Programs

Group Fitness Class Descriptions

Power Camp/Kettlebell - This class blends cardio and resistance training for maximum fat burning and body sculpting results. It's an intense yet basic workout for all fitness levels and uses a variety of equipment including hand weights, body bars, and resistance bands.

Yoga - For all levels. A series of poses with a strong emphasis on breathing. You'll increase your flexibility and restore a healthy, positive mind/body balance, while focusing and relaxing the entire body.

Power Yoga - A more advanced yoga class that offers a series of progressive poses that will strengthen your core and increase your flexibility.

Chair Yoga - This class is great for yoga beginners. Low impact and an emphasis on alignment makes this class great for all ages.

Ashtanga Yoga - A specific sequence of poses linking movement to breath. This practice is an athletic flow combining strength, flexibility, and stamina which seeks to bring balance mentally and physically. Expect both repetition and a vigorous practice.

Fit For Life - This is an all in one workout designed for people age 50+, involving cardio, strength training, and balance.

Cross Training - Not for the faint of heart. Sgt. Taylor pushes you through a mix of exercises, primary cardio and strength. She motivates you to go past your normal comfort zone.

Zone Tone - 1 hour workout focusing on working those areas that we usually forget about!

Body Pump - A 50 minute full body workout choreographed to music utilizing barbells. Fun for all skill levels.

Barre - A class mixing elements of Pilates, dance, yoga and functional training, and the moves are choreographed to motivating music. In each energizing and targeted workout, you'll use the ballet barre and exercise equipment such as mini-balls and small hand weights to sculpt, slim and stretch your entire body.

iSweat – If you're up for a challenge, join us on Friday nights for iSweat. You're guaranteed to leave schweddy!

iTone- Want to strength train without going up to the gym? Not sure what you can do to tone your muscles? Take this class! It's a variety of exercises, including TRX, medicine balls, kettlebells, dumbbells, and barbells. In iTone class, you will get your entire body stronger!

Cardio Acceleration - Maximize your workout time by getting cardio done while you strengthen your body! This class is a non-stop class that combines cardio and strength training. Be ready to sweat!

Silver Sneakers - These classes follow the Healthways Silver Sneakers Fitness Program. The classes are catered to folks 65 and up. The mission is to make fitness more fun and accessible to boomers and beyond. Focusing on movements that help strengthen muscles that help with everyday activities while keeping it fun is what this class is all about.

Spin - Our indoor cycling class provides a fun and challenging cardiovascular workout for all ages and fitness levels.

Wellness Programs

LeConte Medical Center
Wellness Center

LeConte Wellness Center Personal Training

Let our personal trainers design a program that is right for you! We can even create a group session for you and your friends!
All personal trainers are professionally certified.

Personal Training Prices:

1 Hour Sessions	(5) One Hour Sessions	(10) One Hour Sessions
1 hour, 1 client: $40	1 client: $165	1 client: $320
1 hour, 2 clients: $65	2 clients: $255	2 clients: $495
1 hour, 3 clients: $75	3 clients: $300	3 clients: $590

Pigeon Forge Community Center Group Fitness

Monday	Tuesday	Wednesday	Thursday	Friday
9:00 am - Barre	9:00 am - Spin	6:45 am - Yoga	9:00 am - Body Pump	9:00 am - Zone Tone
10:30 am -Chair Yoga	10:30 am - Fit For Life	9:30 am - Power Camp	10:30 am - Fit For Life	10:30 am - iTone
10:30 am -iTone	11:00 am - Cross Training	10:30 am - iMove	11:00 am - Cross Training	10:45 am - Silver Sneakers
		10:45 am - Silver Sneakers		12:15 pm - Gentle Yoga
4:50 pm - Yoga				
7:00 pm - Barre	5:30 pm - Cardio Acceleration	5:15 pm - Power Yoga	5:30 pm - Cardio Acceleration	5:30 pm - iSweat

Bowling Center

Bowling League Schedule

Monday Senior (55+) $1.00 Bowling	10 a.m.
Monday Night League	6:15-9 p.m.
Tuesday Night Mixed League	6:50-9:30 p.m.
Wednesday Night Mixed League	6:30-9 p.m.
Thursday $1.00 Bowling	6-10 p.m.

$1.00 bowling is per person per game

NO OPEN BOWLING DURING LEAGUE NIGHTS

Hours of Operation

Monday-Friday	11 a.m. - 10 p.m.
Saturday	1 - 10 p.m.
Sunday	1 - 6 p.m.

Rates

MEMBERS	NON-MEMBERS
Day Rates	
$2.00 per game	$2.70 per game
$1.65 Senior	$2.30 Senior
Weekend and Evening Rates	
$2.35 per game	$2.95 per game
$1.95 Senior	$2.55 Senior

Shoe Rental $1.95 per pair

BVL Fundraiser

The Pigeon Forge Bowling Center will host a fundraising event in November to help support the Bowlers to Veterans Link. Please call 865-429-7373 for more information.

Bowling Party Rental Packages: 865-429-7373

Basic Birthday Package: $35 per lane

1 hour of bowling and shoe rental, a bowling pin for the birthday child, and 45 minutes reserved in the party room.

Cosmic Birthday Package: $65 per lane

2 hours of cosmic bowling including shoe rental on Friday or Saturday nights **only** between **7-10 p.m.**, a bowling pin for the birthday child, and 45 minutes reserved in the party room prior to cosmic bowling.

Lock-In Rental Package: $300 flat rate

2 hours reserved including shoe rental for the entire bowling center and party room.

All rentals are subject to availability

Cosmic Bowling

Every Friday and Saturday Nights from 8-10 p.m. $9.50 per bowler for the 2 hour session including shoes.

Child Care Center

Drop In Child Care

Drop in Childcare is available for **1-2 year olds** for up to **1 1/2 hours** per day, 1 time visit

Drop in Childcare is available for **2-9 year olds** for up to **2 hours** per day, 1 time visit

Drop in Childcare Hours:

Monday/Wednesday/Friday 9 a.m.- 1 p.m.

Monday-Thursday 4-8 p.m.

Pigeon Forge Members: **Free**

Non-Members: **$5.00 per child**

All children 5 years or older are required to have a membership

Mother's Day Out!

A great program to acclimate your toddler to the school setting before sending them off to pre-k! Mother's Day Out is for **children 3-5 years old** and will help develop social skills for each youngster in a fun, safe, friendly environment.

Tuesdays and Thursdays 10:30 a.m. - 3 p.m.

Community Center Members:

$7.50 per day per child

Non-Members:

$10.00 per day per child

For more information,

please call 865-429-7373 ext. 15

Children's Programs

After School Program

The after school program at the Community Center is for children **ages 5-10** and runs from **3-6 p.m.** every school day. The cost is **$70 per month** and includes homework help, swimming, bowling, gym games and other fun activities!

DAY CAMP

2018-2019 Dates

August 31st,
October 12th & 15th,
November 6th & 12th,
January 7th & 21st,
February 18th, and March 8th

(Plus Christmas Camp, New Years Camp, & Spring Break Camp)

$20 per day (Standard Rate)
$10 per day (After School Rate)
7:30 am – 5:30 pm
Ages 5-12
Lunch is NOT provided!

KIDS' NIGHT OUT

After School T.C.G. (Trading Card Games)

Join us after school for some trading card gaming action! T.C.G. takes place in the bowling center Monday through Friday from 3:30-5:00 p.m. Pokemon, Vanguard Yu-Gi-Oh! as well as Bey Blades games are played.

Kids' Night Out

Friday, September 28, 2018

Friday, November 30, 2018

Each night is from 6-10 p.m. and is **$10 per child for members or $15 per child for non-members**

Activities will include bowling, swimming, movies and games all at the community center and we provide dinner!

Adult Programs

J.O.Y. (Just Older Youth) Club

This free program meets in the meeting room at the Pigeon Forge Community Center the **first Friday of every month.** J.O.Y. Club is for adults ages **50 and up** and begins at **10:30 a.m. with lunch served at 11:30 a.m.** All you need to bring is a covered dish and a smile!

Free Potluck Lunch and Bingo Games!

Fall 2018 Dates:

Friday, September 7, 2018

Friday, October 5, 2018

Friday, November 2, 2018

Pigeon Forge Community Bike Ride

Come ride on the Pigeon Forge Greenway! This **free** guided bike ride begins at **6:00 p.m.** and will take us from the Community Center to Patriot Park and back. Please remember to bring a bike, bike helmet, and water to this event.

Fall 2018 Dates:

Thursday, September 6, 2018

Thursday, October 4, 2018

Thursday, November 1, 2018

Pigeon Forge Hiking Club

Come out and enjoy our Smoky Mountains! The Pigeon Forge Hiking Club meets the **3rd Saturday of every month** at the Pigeon Forge Community Center to go on a moderate hike (no more than 5 miles roundtrip) in the Smokies.

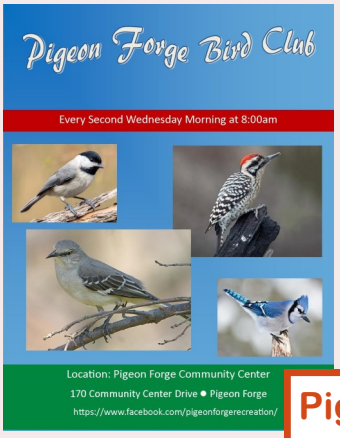

Pigeon Forge Bird Club

Come learn about the birds of our area. This **free** program meets at the Pigeon Forge Community Center at **8:00 a.m.** the **second Wednesday of every month.**

Special Events

Pigeon Forge Halloween Spooktacular and Pigeon Forge Safety Day Event

Thursday, October 25, 2018 from **6-9 p.m.** Come and Trick-or-Treat with businesses in our community. This free event includes a costume contest, hayride, haunted maze, and of course, candy! Show up early as the Pigeon Fire and Police Departments will be hosting The Pigeon Forge Safety Day. This event will be held in the parking lot of the Community Center before the doors open for the Halloween Spooktacular. Be sure not to miss these two, free events!

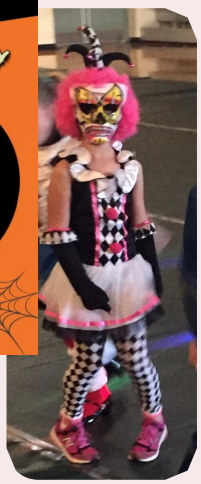

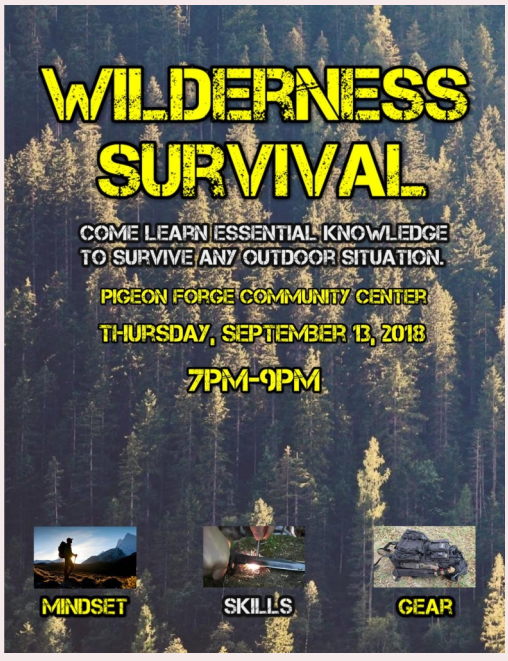

Wilderness Survival Workshop

Thursday, September 13, 2018 from **7-9 p.m.** This **free** workshop will give you the tips and tools to survive any outdoor situation if you ever end up in the Great Smoky Mountain National Park, or anywhere outdoors and need assistance. Let our trained staff educate you on proper techniques for survival.

Athletics

Adult COED Open Racquetball

Come join us at the Pigeon Forge Community Center for some exercise and competition! Various skill levels are welcome and a ladder will be established if needed.

Cost: **Free** for members or **Daily Guest Fee**

Wednesday Afternoons 5-6 p.m.

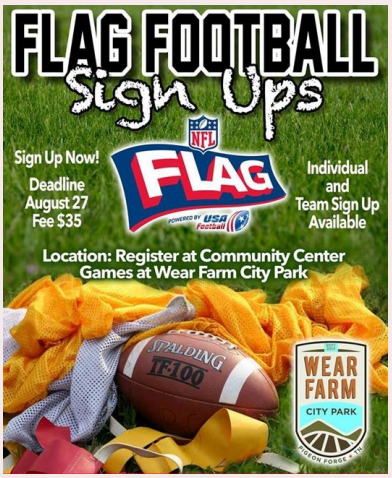

Adult COED Open Pickleball

Come join us at the Pigeon Forge Community Center for this fun, competitive sport that combines the skills of racquetball, tennis, ping pong and badminton.

Cost: **Free** for members or **$2.00** per day

Experienced: Friday 8-10 a.m.

Beginners: Saturday 9-11 a.m.

Pigeon Forge NFL Flag Football League

The Pigeon Forge NFL Flag Football League will play at Wear Farm Park and is open to any **children ages 5-12.** The cost is **$35.00 per child and each child MUST have a copy of his/her birth certificate on file.** Practices and Games will be played on Sundays in September and October, 2018. Please call the Pigeon Forge Community Center @ 865-429-7373 for more information.

Fall Adult 4-on-4 Basketball League

This will be a 8 week league playing on Tuesdays and Thursdays from 6-9 p.m. This is primarily a men's league, but all are welcome to play!

Cost: **$100.00 per team**

Times: **Tuesdays and Thursdays 6-9 p.m.**

Dates: **September 4 – October 23, 2018**

Deadline to Register: 2 p.m. Tuesday, September 4, 2018

Please call Ben Vaughan at 865-850-4707 for more information.

Halloween Spooktacular!

Thursday, October 25, 2018

See Page 18 for details.